



L3HARRIS

FAST. FORWARD.

AEROJET ROCKETDYNE SUPPLIERNET

Logistics and Site Visits

April 2024

Use of U.S. DoD visual information does not imply or constitute DoD endorsement.

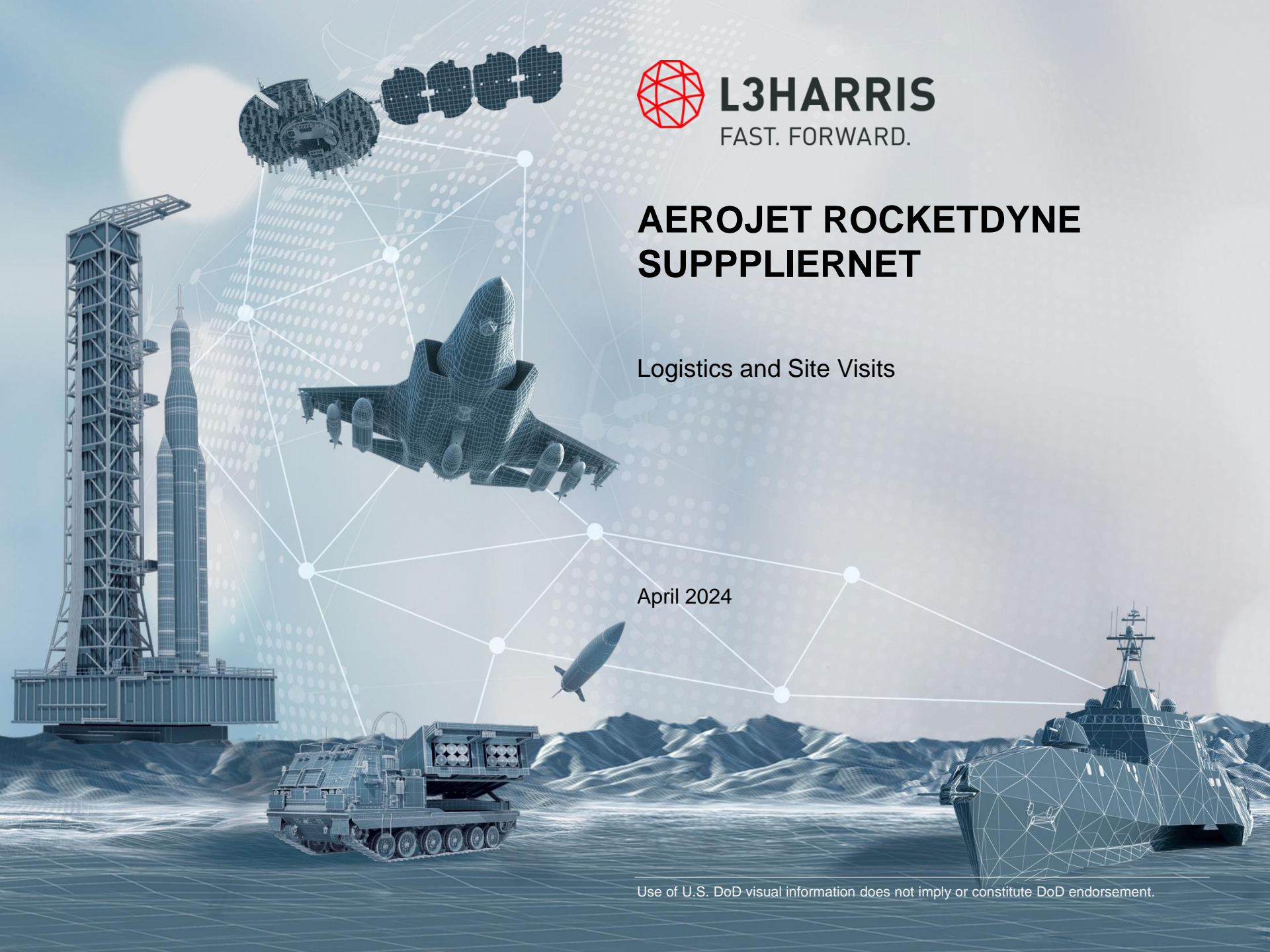

Aerojet Rocketdyne Logistics and Site Visits



Site	Visit Info	Visitor Control Hours	Main Address	Shipping / Receiving Info	Shipping / Receiving Hours	Shipping / Receiving Address	Shipping / Receiving Questions Contact
ARDE (Carlstadt), NJ	Visitor Control contact, Lorraine Kunz, (201) 270-5800	7 a.m.-4 p.m.	875 Washington Ave. Carlstadt, NJ 07072		7 a.m.-3 p.m. Monday-Thursday Closed alternating Fridays (9/80 schedule)	875 Washington Ave. Carlstadt, NJ 07072	Lorraine Kunz (201) 784-9880
Camden, AR	Check-in at Visitor Control located at the Main Gate of the facility where you will sign in to receive a visitor pass. Phone: (870) 574-3177. See nearby hotels here .	7 a.m. -4 p.m.	Highland Industrial Park, HWY 274, East Camden, AR 71701	All vehicles must check in at Building 8000 and will be escorted to the receiving dock.	7 a.m.-4 p.m. Monday-Thursday	4563 Arkansas HWY 274 BLDG 8000 Camden, AR 71701	Kalumba Poshi (870) 574-5337
Canoga Park (Chatsworth), CA	Check-in at Visitor Control located at the Main Lobby of the facility where you will sign in to receive a visitor pass. Phone: (818) 586-1000	8 a.m.-4 p.m.	8900 DeSoto Avenue, Canoga Park, CA 91304		8 a.m.-3:30 p.m. Monday-Friday	9001 Lurline Avenue Chatsworth, CA 91311	Karel Miller (818) 586-7845
Coleman (Orlando), FL	Enter main lobby on south end to be processed and badged by security.	7 a.m.-4 p.m.	7675 Municipal Dr Orlando, FL, 32819		7 a.m.-4 p.m. Monday-Thursday (Friday by appointment only)	7675 Municipal Drive Orlando, FL 32819	Monte Tibbs (407) 226-7484
Culpeper (Orange), VA	Check-in at Visitor Control located at the Main Gate of the facility where you will sign in to receive a visitor pass. Phone: (540) 854-2020	8 a.m.-4 p.m.	7499 Pine Stake Road Culpeper, VA 22701	For energetic deliveries, check-in at visitor control located at the Main Gate of the facility to receive a visitor pass. All other deliveries will be received at the main warehouse dock, left of the facility entry gate. Advance approval is required for shipments to be received outside normal receiving hours. Phone: (540) 854-2020	8 a.m.-4 p.m. Monday-Thursday (Friday by appointment only)	7499 Pine Stake Road Culpeper, VA 22701	Shane Daniels (540) 854-2175

Aerojet Rocketdyne Logistics and Site Visits, cont.



Site	Visit Info	Visitor Control Hours	Main Address	Shipping / Receiving Info	Shipping / Receiving Hours	Shipping / Receiving Address	Shipping / Receiving Questions Contact
Daytona Beach (3DMT), FL	For check in proceed to the front door and ring door bell. Personnel will allow access to front lobby where you will sign in and receive a visitor pass.	8 a.m. -4 p.m.	790 Fentress Blvd Daytona Beach, FL 32114		7 a.m.-3 p.m. Monday-Friday Closed alternating Fridays (9/80 schedule)	790 Fentress Blvd Daytona Beach, FL 32114	Brad Mengel (386) 220-8097
Huntsville (Toney), AL	Check-In at Visitor Control located in the main entrance of the HQ office and AMF where you will sign in to receive a visitor pass. Phone: (256) 922-2560	8 a.m.-5 p.m.	950 Explorer Blvd NW, Huntsville, AL 35806	Advanced approval is required for shipments to be received outside normal receiving hours. Phone: (256) 924-1062	7 a.m.-3 p.m. Monday-Friday Closed alternating Fridays (9/80 schedule)	7800 Pulaski Pike NW Toney, AL 35773	Austin Mai (256) 851-4903
Jonesborough, TN	Check-in at Visitor Control located at the Main Gate of the facility where you will sign in to receive a visitor pass. Phone: (423) 753-1205	6 a.m.-4 p.m.	1367 Old State Route 34, Jonesborough, TN 37659	Advance approval is required for shipments to be received outside normal receiving hours. Phone: (423) 753-1226 / (423) 753-1325	6 a.m.-4 p.m. Monday-Thursday (Lunch 11:30-12)	1367 Old State Route 34 Jonesborough TN, 37659	Michael Cansler (423) 753-1237
Redmond, WA	Check-in at Visitor Control located at the Front Desk, Building 01 (Reception Area), where you will sign in to receive a visitor pass. Phone: (425) 885-5000	7 a.m.-5 p.m.	11411 139th Pl N.E., Redmond, WA 98052	Mailing Address (US Post Office) 11411 139th Place NE Redmond, WA 98052-2025 Shipping/Receiving. Phone: (425) 885-5000, ext. 5774 or ext. 5581	6:30 a.m.-3 p.m. Monday-Thursday Closed alternating Fridays (9/80 schedule)	11650 137th Place NE Redmond, WA 98052	Rick Watts (425) 936-5304

Aerojet Rocketdyne Logistics and Site Visits, cont.



Site	Visit Info	Visitor Control Hours	Main Address	Shipping / Receiving Info	Shipping / Receiving Hours	Shipping / Receiving Address	Shipping / Receiving Questions Contact
Sacramento (Rancho Cordova), CA	Check-in at Visitor Control located at the Main Gate of the facility where you will sign in to receive a visitor pass. Phone: (916) 355-3086. See nearby hotels here .	7 a.m.-4:30 p.m.	2001 Aerojet Road, Door 3N, Rancho Cordova, CA 95742	Mailing Address (US Post Office) Sacramento Operations P.O. Box 13222 Sacramento, CA 95813 USPS mail and physical address 2001 Aerojet Road Rancho Cordova, CA 95742-6418 Phone: (916) 355-5069	7 a.m.-3 p.m. Monday-Friday (Lunch 11-11:30)	HWY 50 & Hazel Avenue 2001 Aerojet Rd, Door 10E, Rancho Cordova, CA 95742	Shipment questions or points of contact for carriers designated on a purchase order, contact Kendall White (916) 355-3395
John C. Stennis Space Center, MS	Before entering the Stennis Space Center site a badge request must be submitted, click here: SSC Badge Request . Visitor Control is located at our South Gate & North Gate where you will sign in to receive your visitor badge. Phone: (228) 688-3580	7 a.m.-4 p.m.	Building 1111, Jerry Hlass Road, Stennis Space Center, MS 39529	Advance Approval is required for shipments outside normal receiving hours. Phone: (228) 813-1598	7 a.m.-4:30 p.m. Monday-Thursday	Building 9101 - Leonard Kimble Road, RRM07, Stennis Space Center, MS 39529	Kenny Faucher (228) 813-1664
West Palm Beach (Jupiter), FL	Check-in at Visitor Control located at the Main Lobby where you will sign in to receive a visitor pass.	8 a.m.-4 p.m.	15270 Endeavor Drive Jupiter, FL 33478		7 a.m.-3 p.m. Monday-Friday	15270 Endeavor Drive Suite B Jupiter, FL 33478	John Peters (561) 882-5518